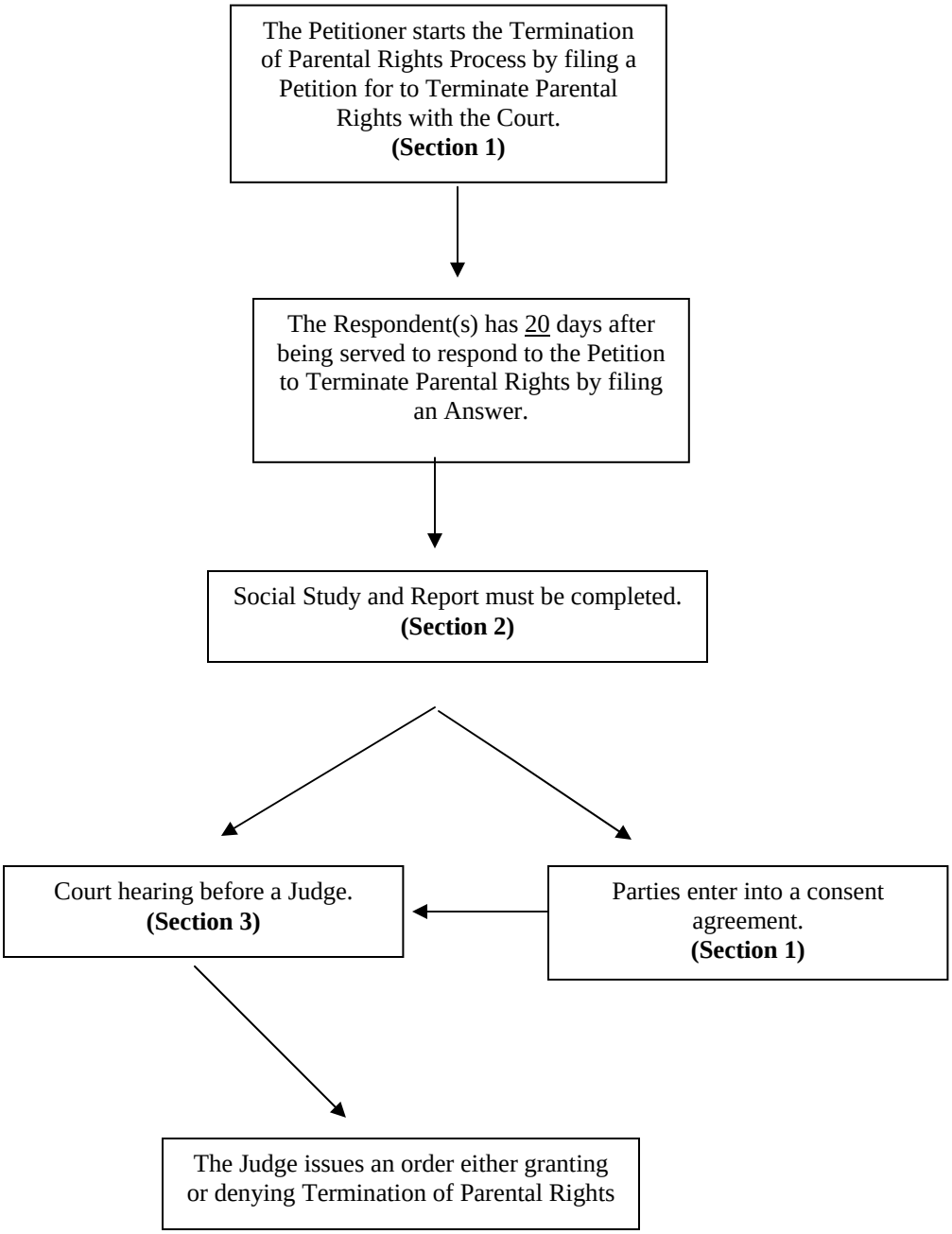THE TERMINATION OF PARENTAL RIGHTS PROCESS